

Do not glue tops of doorways!

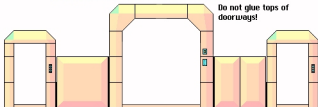

Assembly of this wall: Glue to sides together. The big door (below) slides in through the top of the doorway - that's why you shouldn't glue doorway tops! Cut out slots as indicated to allow for other walls.

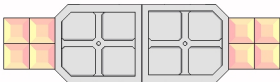

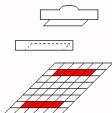
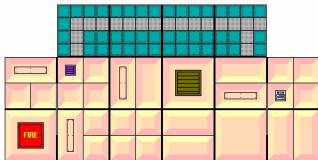

Glue walls to floor as indicated. Make sure you have the floor pointing the right way, the cable ducts in the floor and on the floor pieces attached to the wall should correspond.

Now you have this piece completed, you can just slide in the crossing walls.

The outer walls may be used as desired.

Tip: By switching outer walls between modules you can change the access to the rooms dramatically.

Folding SF Interior 2 - sheet 3

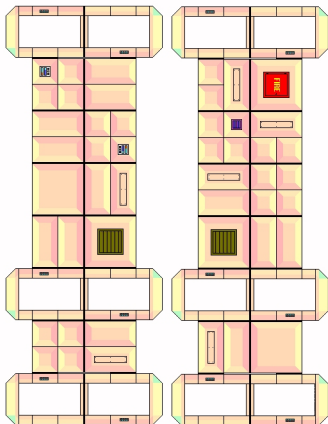

Folding SF Interior 2 – Floor

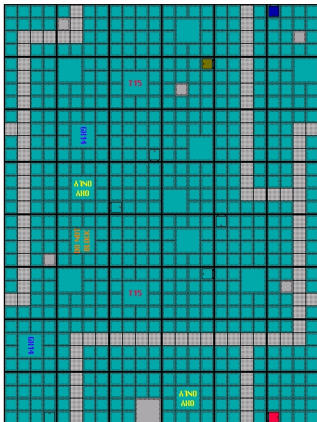

Folding SF Interior 2 - Outer Walls - sheet 2

Doors can be found in SF Interior 1

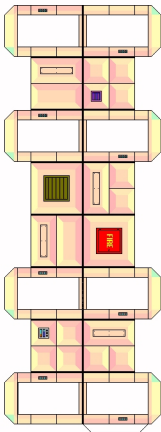
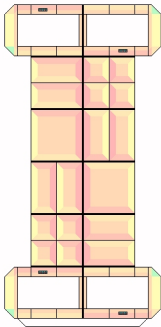

Folding SF Interior 2 - Outer Walls - sheet 1

